

# FINAL PLATS FOR: CAROLINA LAKES, PHASE VIII, BLOCK 'T' (LAKESIDE MANOR) BARBECUE TOWNSHIP, HARNETT COUNTY, NORTH CAROLINA

**NOTES:**

1. TOTAL ACREAGE = 88.11 ACRES.
2. TOTAL LOTS = 98.
3. FOR FLOOD INFORMATION SEE FEMA MAP 83710000400J, EFFECTIVE DATE: OCTOBER 3, 2006, PANEL 9684.
4. INSTALLATION OF STREET LIGHTS AND FIRE HYDRANTS WILL BE IN ACCORDANCE WITH HARNETT COUNTY REGULATIONS.
5. DRAINAGE EASEMENTS TO BE MAINTAINED BY HOME OWNERS ASSOCIATION.



**VICINITY MAP**  
NOT TO SCALE

**CONTENTS:**

SHEET ONE.....	COVER SHEET
SHEET TWO.....	OVERALL INDEX
SHEET THREE.....	LOTS 22-54
SHEET FOUR.....	LOTS 55-81, 119-121
SHEET FIVE.....	LOTS 12-21, 122, 175-198
SHEET SIX.....	LINE AND CURVE TABLES



FOR REGISTRATION REGISTER OF DEEDS  
KIMBERLY S. HARGROVE  
HARNETT COUNTY, NC  
2008 FEB 01 03:32:34 PM  
BK: 2008 PG: 87-93 FEE: \$126.00  
INSTRUMENT # 2008001713

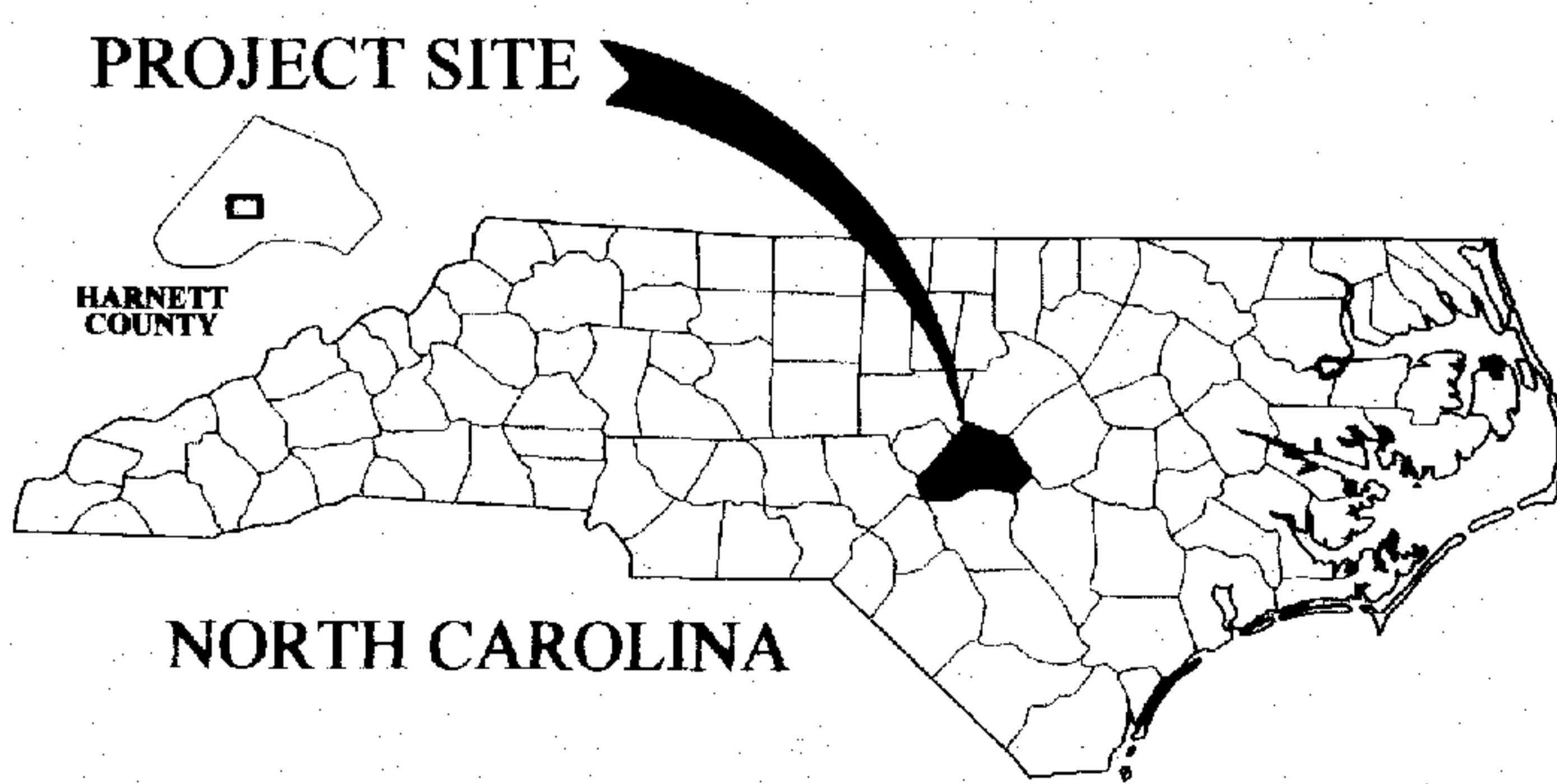

STATE OF NORTH CAROLINA  
HARNETT COUNTY  
I, \_\_\_\_\_, Clerk of Superior Court, do hereby certify that the foregoing is a true and correct copy of the original as recorded in my office on this \_\_\_\_\_ day of \_\_\_\_\_, 2008.  
2008-87  
February 2008  
32  
Angela J. Boyd, Deputy

**alltel**  
**ck**

**alley, williams, cormen & king, inc.**  
**ENGINEERS & SURVEYORS**  
1620 S. Third Street  
Sanford, N.C. 27338

919 776-5622  
email: hardsurvey@alltel.net

Map # 2008-87

**CERTIFICATE OF OWNERSHIP AND DEDICATION**

I hereby certify that I am the owner of the property shown and described hereon, which is located in the subdivision jurisdiction of the county of Harnett and that I hereby adopt this plan of subdivision with my free consent, established minimum setback lines, and dedicate all streets, alleys, walks, parks, and other sites and easements to the public or private use as noted. Furthermore, I hereby dedicate all sanitary sewer, storm sewer, and water lines to the county of Harnett.

1-15-08  
Date  
Owner(s) RASSIE BRADFORD, AGENT

I hereby certify that the roads shown hereon will be built to the latest N.C.D.O.T. STANDARDS at time of construction.

1-15-08  
Date  
Robert J. Bracken, PE  
Robert J. Bracken, PE



STATE OF NORTH CAROLINA, HARNETT COUNTY

I, Kelli H. D'Arcy, review officer of Harnett County certify that the map or plat to which this certification is affixed meets all statutory requirements for recording.

Kelli H. D'Arcy  
Review Officer  
2-1-08  
Date

NORTH CAROLINA  
HARNETT COUNTY  
This map/plot was presented for registration and recorded in this office at Map Number 2008  
Page 58 this 1st day of February, 2008 at 3:32 o'clock  
P.M.

Kimberly S. Hargrove  
Register of Deeds  
By: Angela J. Boyd  
Asst./Deputy Register of Deeds

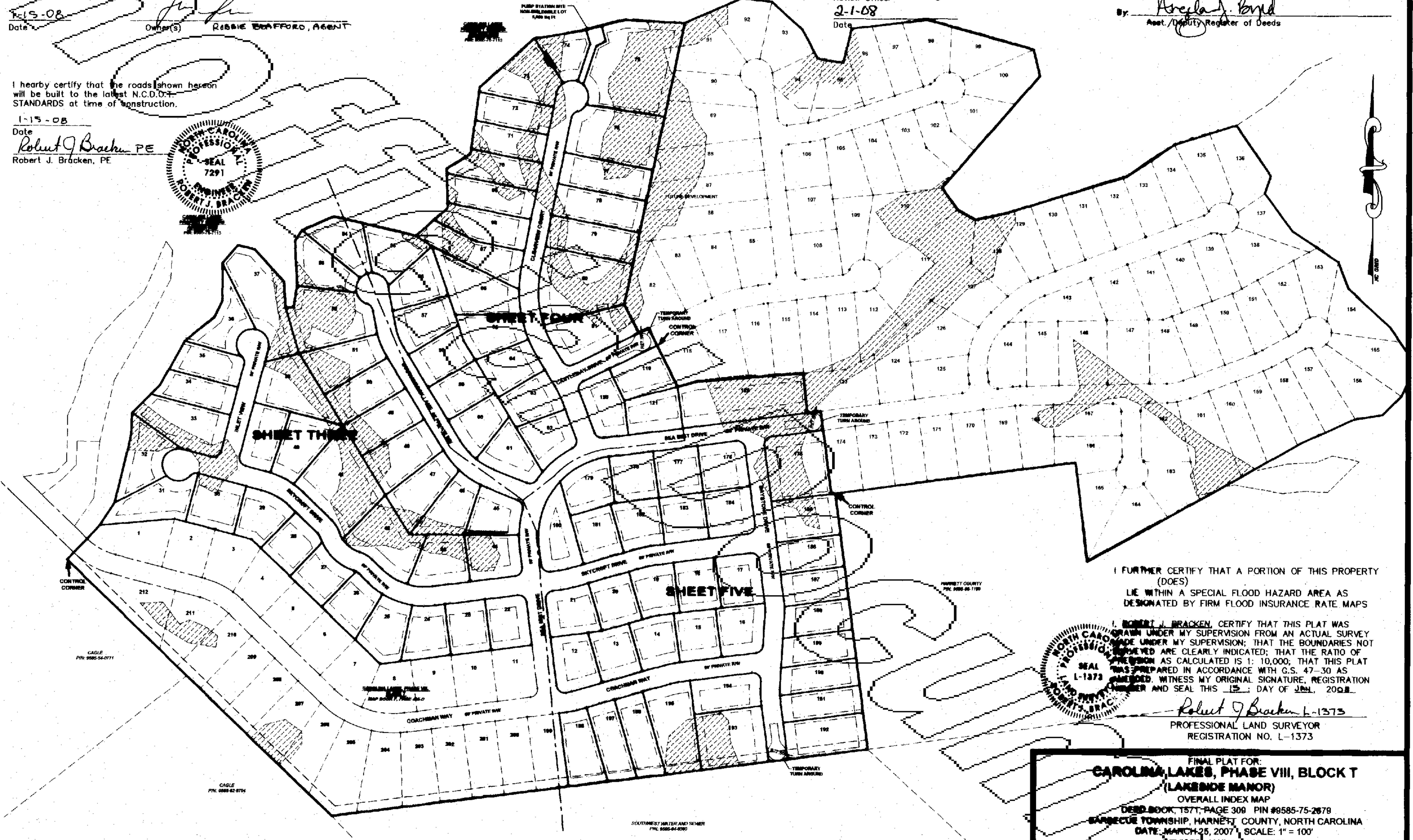

I FURTHER CERTIFY THAT A PORTION OF THIS PROPERTY (DOES) LIE WITHIN A SPECIAL FLOOD HAZARD AREA AS DESIGNATED BY FIRM FLOOD INSURANCE RATE MAPS

I, ROBERT J. BRACKEN, CERTIFY THAT THIS PLAT WAS DRAWN UNDER MY SUPERVISION FROM AN ACTUAL SURVEY MADE UNDER MY SUPERVISION; THAT THE BOUNDARIES NOT SHOWN ARE CLEARLY INDICATED; THAT THE RATIO OF REDUCTION AS CALCULATED IS 1: 10,000; THAT THIS PLAT WAS PREPARED IN ACCORDANCE WITH G.S. 47-30 AS AMENDED. WITNESS MY ORIGINAL SIGNATURE, REGISTRATION NUMBER AND SEAL THIS 15 DAY OF JAN, 2008.



Robert J. Bracken L-1373  
PROFESSIONAL LAND SURVEYOR  
REGISTRATION NO. L-1373

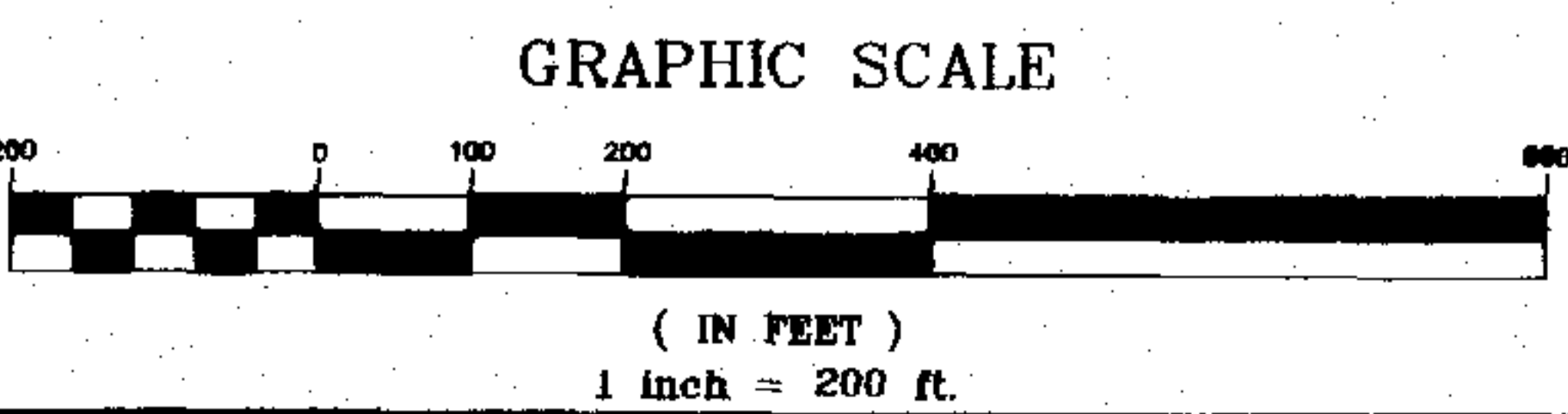

**OWNER/DEVELOPER**  
Village Park at Winding Lane, LLC  
CAROLINA LAKES DEVELOPMENT  
BRUCE BLACKMON  
P.O. BOX 2284  
MATTHEWS, N.C. 28106

I, ROBERT J. BRACKEN, REGISTERED LAND SURVEYOR NO. L-1373, CERTIFY THAT THIS PLAT IS OF A SURVEY THAT CREATES A SUBDIVISION OF LAND WITHIN THE AREA OF A COUNTY OF MUNICIPALITY THAT HAS AN ORDINANCE THAT REGULATES PARCELS OF LAND;

ZONED: RA20R WATERSHED: N/A

FINAL PLAT FOR:  
**CAROLINA LAKES, PHASE VIII, BLOCK T**  
(LAKESIDE MANOR)  
OVERALL INDEX MAP  
DEED BOOK 1577, PAGE 308 PIN #8585-75-2878  
BARBECUE TOWNSHIP, HARNETT COUNTY, NORTH CAROLINA  
DATE: MARCH 25, 2007, SCALE: 1" = 100'  
REVISED: JANUARY 15, 2008

**AWK**  
**ay, williams, carmon & king, inc.**  
**ENGINEERS & SURVEYORS**  
1620 S. Third Street 910 776-5622  
Spartanburg, N.C. 27330 email: landurvey@att.net

PROJECT: 06831 DWG: OVERALL SHEET 2

Map# 2008-88

STATE OF NORTH CAROLINA, HARNETT COUNTY

1. Kath H. Dancy review officer of Harnett County certify that the map or plat to which this certification is affixed meets all statutory requirements for recording.

Subi H. Dancy  
Review Officer

2-1-08  
Date

**CAROLINA LAKES PROPERTY OWNERS ASSOCIATION**  
PIN: 9585-78-7113

I hereby certify that the roads shown hereon will be built to the latest N.C.D.O.T. STANDARDS at time of construction.

JAN 15 2008  
Date

Robert J. Bracken PE  
Robert J. Bracken, PE



**LEGEND**

- FIRE HYDRANT
- EIP EXISTING IRON PIPE
- SIP SET IRON PIPE
- WETLANDS

NOTES:  
1. SEE SHEET #5 FOR CURVE AND LINE TABLES.  
2. FOR WETLAND DELINEATION SEE PLAT CABINET F, SLIDE 536 A,B & C  
3. LOTS SHOWN HEREON ARE IN CLOSE PROXIMITY TO HARNETT COUNTY DEPARTMENT OF PUBLIC UTILITIES'S SANITARY SEWER TREATMENT LAGOON.

**CERTIFICATE OF OWNERSHIP AND DEDICATION**

I hereby certify that I am the owner of the property shown and described hereon, which is located in the subdivision jurisdiction of the county of Harnett and that I hereby adopt this plan of subdivision with my free consent, established minimum setback lines, and dedicate all streets, alleys, walks, parks, and other sites and easements to the public or private use as noted. Furthermore, I hereby dedicate all sanitary sewer, storm sewer, and water lines to the county of Harnett.

1-15-08  
Date

Robbie Brafford  
Owner(s) **ROBBIE BRAFFORD, AGENT**

NORTH CAROLINA HARNETT COUNTY  
This map/plat was presented for registration and recorded in this office at Map Number 2008  
Page 24 this 15 day of January 2008 at 3:32 o'clock P.M.

Kimberly S. Hargrove  
Register of Deeds

By: Angela J. Bond  
Asst. Deputy Register of Deeds

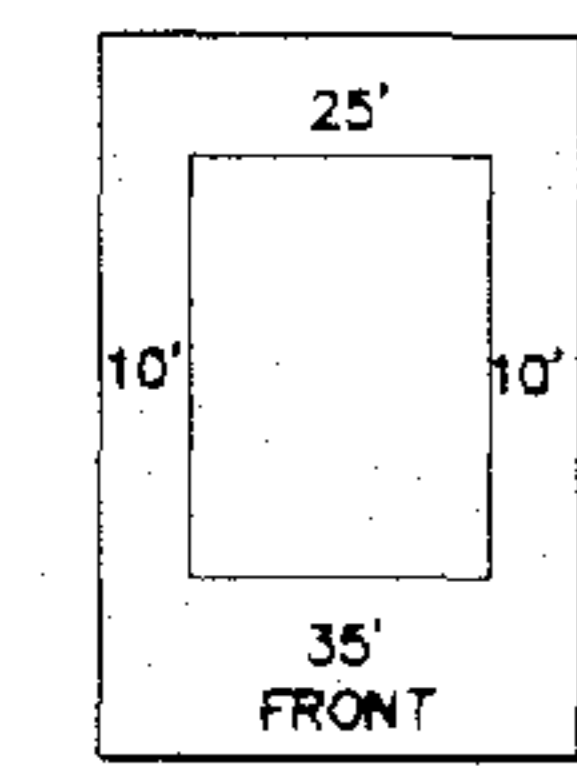
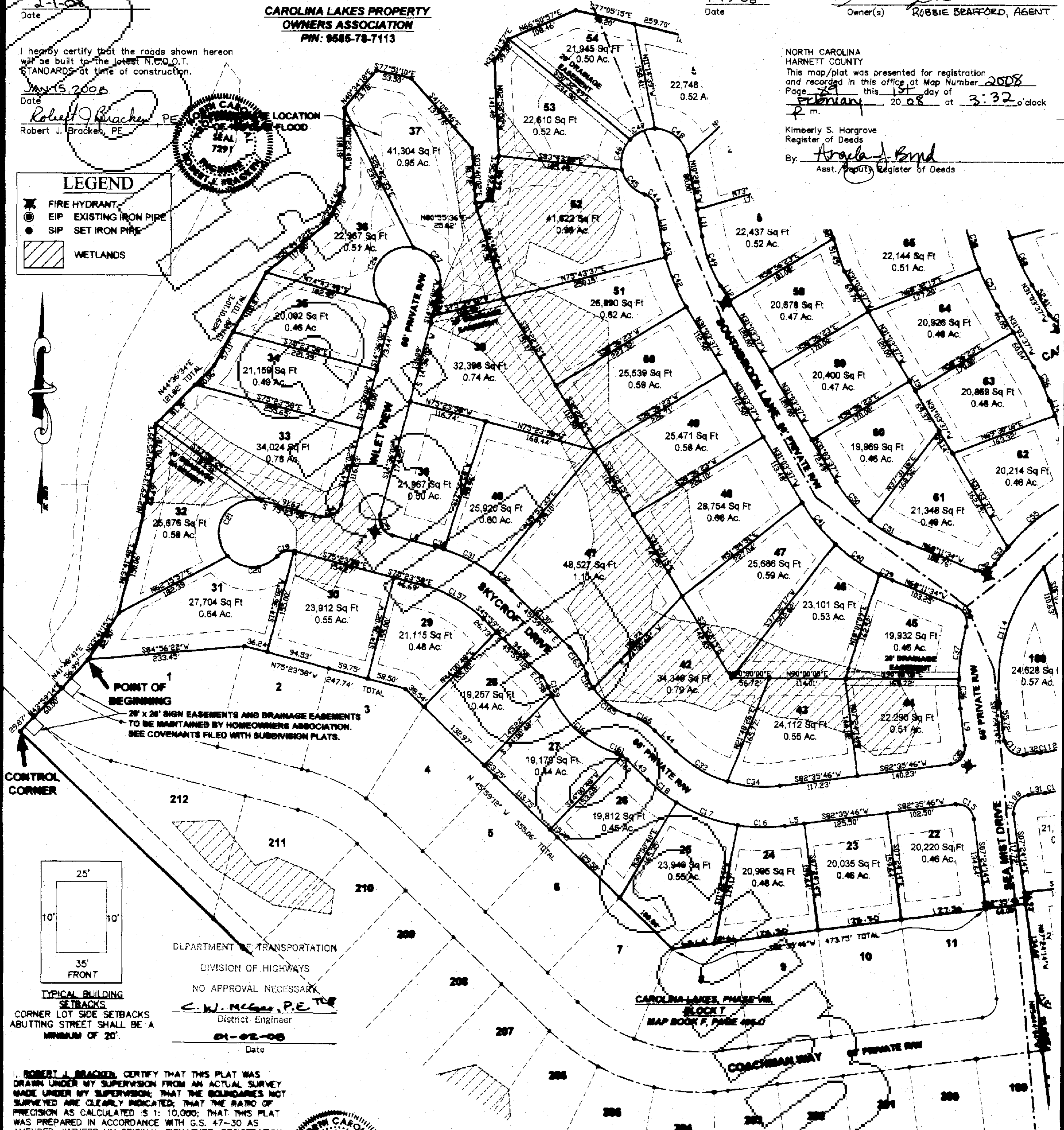

DEPARTMENT OF TRANSPORTATION  
DIVISION OF HIGHWAYS  
NO APPROVAL NECESSARY  
C.W. McGee, P.E.  
District Engineer  
01-02-08  
Date

I, ROBERT J. BRACKEN, CERTIFY THAT THIS PLAT WAS DRAWN UNDER MY SUPERVISION FROM AN ACTUAL SURVEY MADE UNDER MY SUPERVISION; THAT THE BOUNDARIES NOT SURVEYED ARE CLEARLY INDICATED; THAT THE RATIO OF PRECISION AS CALCULATED IS 1: 10,000; THAT THIS PLAT WAS PREPARED IN ACCORDANCE WITH G.S. 47-30 AS AMENDED. WITNESS MY ORIGINAL SIGNATURE, REGISTRATION NUMBER AND SEAL THIS 15 DAY OF JAN 2008.

Robert J. Bracken L-1373  
PROFESSIONAL LAND SURVEYOR  
REGISTRATION NO. L-1373



**OWNER/DEVELOPER**  
CAROLINA LAKES DEVELOPMENT  
**BRUCE BLACKMON**  
P.O. BOX 2284  
MATTHEWS, N.C. 28106

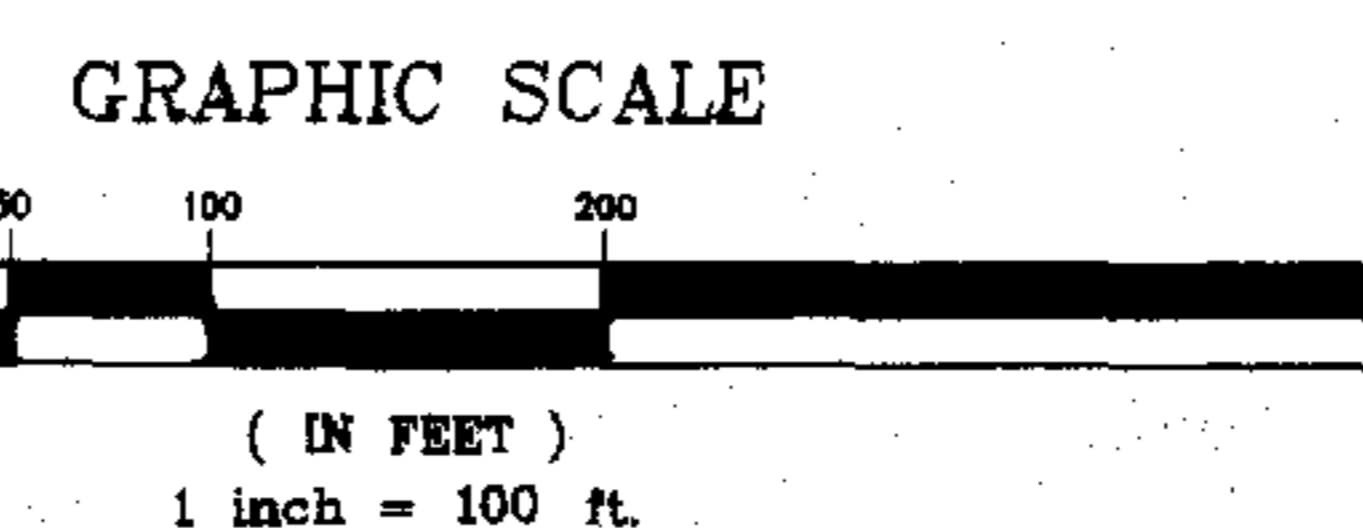

FINAL PLAT FOR:  
**CAROLINA LAKES, PHASE VII, BLOCK T (LAKESIDE MANOR)**  
LOTS 22 - 54  
DEED BOOK, 1571, PAGE 909 PIN #9585-75-2679  
BARBECUE TOWNSHIP, HARNETT COUNTY, NORTH CAROLINA  
DATE: MARCH 25, 2007 SCALE: 1" = 100'  
REVISED: JANUARY 15, 2008

**awc**  
**alley, williams, carmen & king, inc.**  
ENGINEERS & SURVEYORS  
1620 S. Third Street Sanford, N.C. 27330 919-776-5622  
email: landsurvey@tel.net

PROJECT: 06831 DWG: MASTER SHEET 3

Map # 2008-89

**CERTIFICATE OF OWNERSHIP AND DEDICATION**

I hereby certify that I am the owner of the property shown and described hereon, which is located in the subdivision jurisdiction of the county of Harnett and that I hereby adopt this plan of subdivision with my free consent, established minimum setback lines, and dedicate all streets, alleys, walks, parks, and other sites and easements to the public or private use as noted. Furthermore, I hereby dedicate all sanitary sewer, storm sewer, and water lines to the county of Harnett.

Date: 1-15-08  
 Owner(s): Reggie Bamford, Agent

I, ROBERT J. BRACKEN CERTIFY THAT THIS PLAT WAS DRAWN UNDER MY SUPERVISION FROM AN ACTUAL SURVEY MADE UNDER MY SUPERVISION; THAT THE BOUNDARIES NOT SURVEYED ARE CLEARLY INDICATED; THAT THE RATIO OF PRECISION AS CALCULATED IS 1:10,000; THAT THIS PLAT WAS PREPARED IN ACCORDANCE WITH G.S. 47-30 AS AMENDED. WITNESS MY ORIGINAL SIGNATURE, REGISTRATION NUMBER AND SEAL THIS 15 DAY OF JAN, 2008.

Robert J. Bracken  
 PROFESSIONAL LAND SURVEYOR  
 REGISTRATION NO. L-1373



**CAROLINA LAKES PROPERTY OWNERS ASSOCIATION**  
 PIN: 9585-78-7113

**PUMP STATION SITE**  
 5,000 Sq Ft  
 NON-BUILDABLE LOT  
 TO BE MAINTAINED BY  
 HARNETT CO. PUBLIC  
 WORKS

**NOTES:**  
 1. SEE SHEET #5 FOR CURVE AND LINE TABLES.  
 2. FOR WETLAND DELINEATION SEE PLAT CABINET F, SLIDE 536 A,B & C  
 3. LOTS SHOWN HEREON ARE IN CLOSE PROXIMITY TO HARNETT COUNTY DEPARTMENT OF PUBLIC UTILITIES'S SANITARY SEWER TREATMENT LAGOON.

NORTH CAROLINA  
 HARNETT COUNTY

This map/plat was presented for registration and recorded in this office at Map Number 2008 Page 40 this 15 day of February, 2008 at 3:32 o'clock p. m.

Kimberly S. Hargrove  
 Register of Deeds  
 By: Angela Boyd  
 Asst./Deputy Register of Deeds

**OWNER/DEVELOPER**

**CAROLINA LAKES DEVELOPMENT**  
**BRUCE BLACKMON**  
 P.O. BOX 2284  
 MATTHEWS, N.C. 28106

APPROXIMATE LOCATION OF 100 YEAR FLOOD



DEPARTMENT OF TRANSPORTATION  
 DIVISION OF HIGHWAYS  
 NO APPROVAL NECESSARY  
C.W. McGee, P.E.  
 District Engineer  
 01-02-08  
 Date

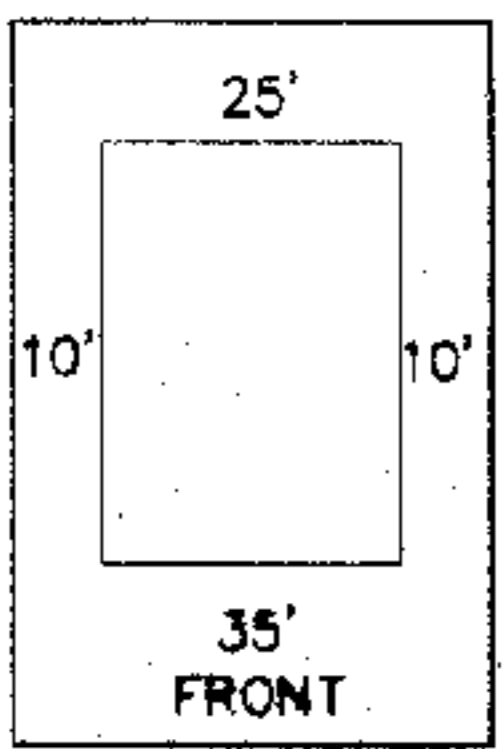

**TYPICAL BUILDING SETBACKS**  
 CORNER LOT SIDE SETBACKS ABUTTING STREET SHALL BE A MINIMUM OF 20'.

I FURTHER CERTIFY THAT A PORTION OF THIS PROPERTY (DOES) LIE WITHIN A SPECIAL FLOOD HAZARD AREA AS DESIGNATED BY FIRM FLOOD INSURANCE RATE MAPS

I hereby certify that the roads shown hereon will be built to the latest N.C.D.O.T. STANDARDS at time of construction.

Date: Jan 15, 2008  
Robert J. Bracken  
 Robert J. Bracken, PE



I, ROBERT J. BRACKEN, REGISTERED LAND SURVEYOR L-1373, CERTIFY THAT THIS PLAT IS OF A SURVEY THAT CREATES A SUBDIVISION OF LAND WITHIN THE AREA OF A COUNTY OF MUNICIPALITY THAT HAS AN ORDINANCE THAT REGULATES PARCELS OF LAND.

**LEGEND**

- FIRE HYDRANT
- EIP EXISTING IRON PIPE
- SIP SET IRON PIPE
- WETLANDS

**GRAPHIC SCALE**



( IN FEET )  
 1 inch = 100 ft.

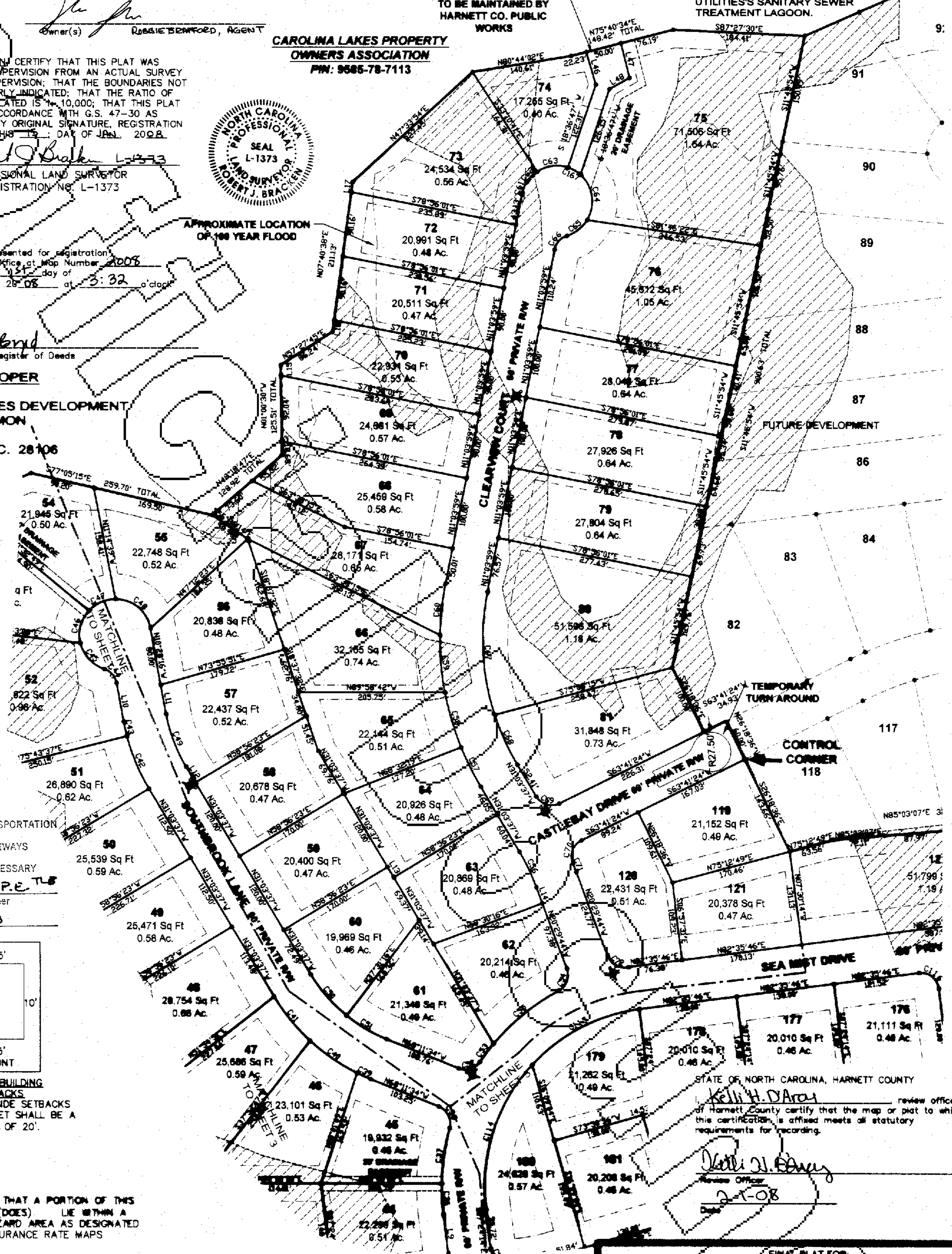

**FINAL PLAT FOR CAROLINA LAKES, PHASE VII, BLOCK T (LAKE SIDE BAYON)**

LOTS 86-81 & 119-121  
 DEED BOOK, 1671 PAGE 309 PIN #9585-75-2679  
 BARBECUE TOWNSHIP, HARNETT COUNTY, NORTH CAROLINA  
 DATE: MARCH 25, 2007 SCALE: 1"=100'  
 REVISED: JANUARY 15, 2008

**alvey, williams, carmen & king, inc.**  
**ENGINEERS & SURVEYORS**  
 1620 S. Third Street Sanford, N.C. 27330  
 919-776-5622 email: landsurvey@alltel.net

PROJECT: 06831 DWG: MASTER SHEET 4

Map #2008-96

NOTES:  
 1. SEE SHEET #5 FOR CURVE AND LINE TABLES.  
 2. FOR WETLAND DELINEATION SEE PLAT CABINET F, SLIDE 536 A.B & C  
 3. LOTS SHOWN HEREON ARE IN CLOSE PROXIMITY TO HARNETT COUNTY DEPARTMENT OF PUBLIC UTILITIES'S SANITARY SEWER TREATMENT LAAGOON.

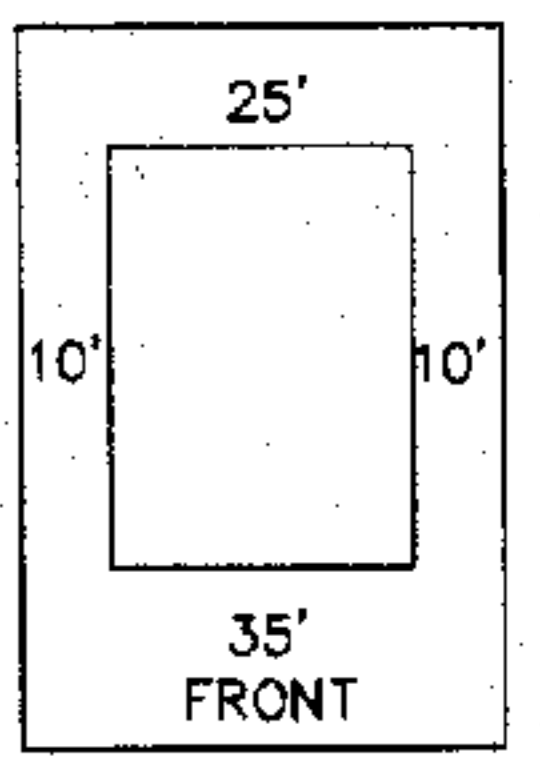

TYPICAL BUILDING SETBACKS  
 CORNER LOT SIDE SETBACKS ABUTTING STREET SHALL BE A MINIMUM OF 20'.



**LEGEND**

- FIRE HYDRANT
- EIP EXISTING IRON PIPE
- SIP SET IRON PIPE
- WETLANDS

HARNETT COUNTY LAGOON AREA  
 PIN: 9585-85-1150

**OWNER/DEVELOPER**  
 CAROLINA LAKES DEVELOPMENT  
 BRUCE BLACKMON  
 P.O. BOX 2264  
 MATTHEWS, N.C. 28106

CAGLE  
 PIN: 9585-62-8794

DEPARTMENT OF TRANSPORTATION  
 DIVISION OF HIGHWAYS  
 NO APPROVAL NECESSARY  
 C.W. McGehee, P.E. T.E.  
 District Engineer  
 01-02-08  
 Date

STATE OF NORTH CAROLINA, HARNETT COUNTY  
 I, Kelli H. O'Arcy review officer of Harnett County certify that the map or plat to which this certification is affixed meets all statutory requirements for recording.

Jelli W. Scurry  
 Review Officer  
 2-1-08  
 Date

CERTIFICATE OF OWNERSHIP AND DEDICATION  
 I hereby certify that I am the owner of the property shown and described hereon, which is located in the subdivision jurisdiction of the county of Harnett and that I hereby adopt this plan of subdivision with my free consent, established minimum setback lines, and dedicate all streets, alleys, walks, parks, and other sites and easements to the public or private use as noted. Furthermore, I hereby dedicate all sanitary sewer, storm sewer, and water lines to the county of Harnett.

1-15-08  
 Date  
 Owner(s) Robbie Bradford, AGENT



I, ROBERT J. BRACKEN, CERTIFY THAT THIS PLAT WAS DRAWN UNDER MY SUPERVISION FROM AN ACTUAL SURVEY MADE UNDER MY SUPERVISION; THAT THE BOUNDARIES NOT SURVEYED ARE CLEARLY INDICATED; THAT THE RATIO OF PRECISION AS CALCULATED IS 1: 10,000; THAT THIS PLAT WAS PREPARED IN ACCORDANCE WITH G.S. 47-30 AS AMENDED. WITNESS MY ORIGINAL SIGNATURE, REGISTRATION NUMBER AND SEAL THIS 15<sup>th</sup> DAY OF JUNE, 2008.

Robert J. Bracken L-1373  
 PROFESSIONAL LAND SURVEYOR  
 REGISTRATION NO. L-1373

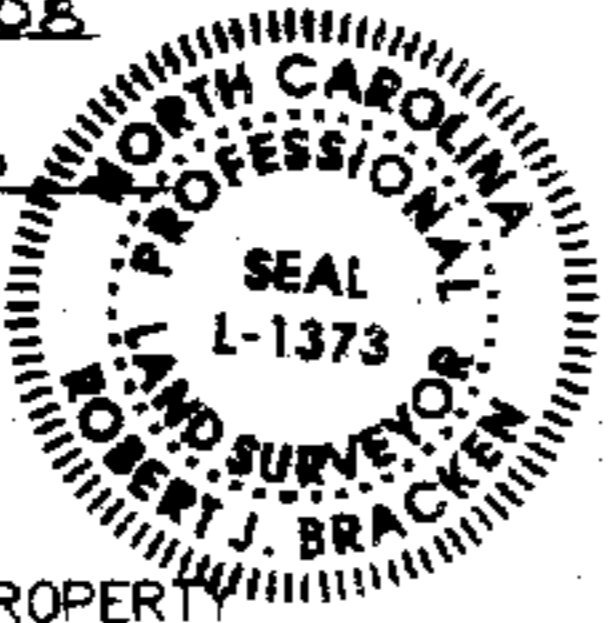

I hereby certify that the roads shown hereon will be built to the latest N.C.D.O.T. STANDARDS at time of construction.

JAN 15, 2008  
 Date  
Robert J. Bracken PE  
 Robert J. Bracken, PE

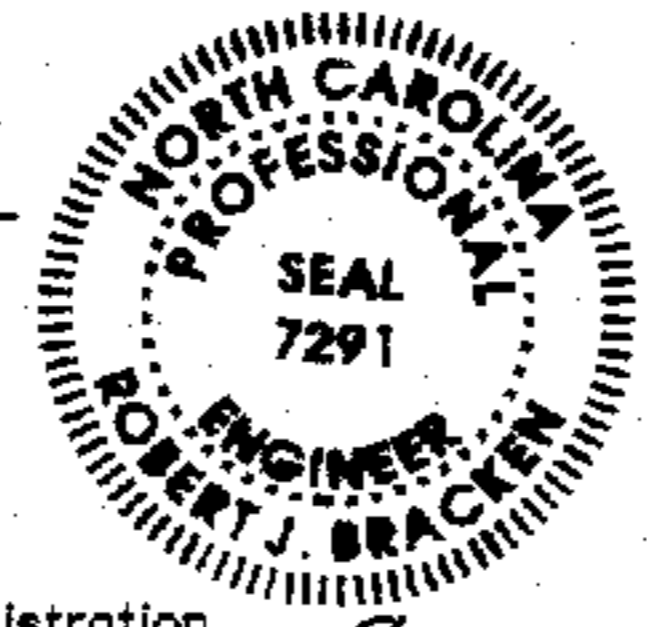

I FURTHER CERTIFY THAT A PORTION OF THIS PROPERTY (DOES) LIE WITHIN A SPECIAL FLOOD HAZARD AREA AS DESIGNATED BY FIRM FLOOD INSURANCE RATE MAPS

NORTH CAROLINA HARNETT COUNTY  
 This map/plat was presented for registration and recorded in this office at Map Number 8208  
 Page 91 this 15<sup>th</sup> day of February 2008 at 3:32 o'clock  
 P.m.

Kimberly S. Hargrove  
 Register of Deeds  
 By: Angela J. Boyd  
 Asst. Deputy Register of Deeds

FINAL PLAT FOR:  
**CAROLINA LAKES, PHASE VIII, BLOCK T (LAKESIDE MANOR)**  
 LOTS 12 - 21, 122, 175-198  
 DEED BOOK 1571, PAGE 308 PIN #9585-75-2679  
 BARBECUE TOWNSHIP, HARNETT COUNTY, NORTH CAROLINA  
 DATE: MARCH 25, 2007, SCALE: 1" = 400'  
 REVISED: JANUARY 15, 2008

**awck** **Olley, Williams, Carmon & King, Inc.**  
**ENGINEERS & SURVEYORS**  
 1620 S. Third Street 919-776-8622  
 Sanford, N.C. 27330 email: landsurvey@awlki.net

Map # 2008-11

CURVE TABLE				
CURVE	LENGTH	RADIUS	CHORD	BEARING
C1	102.65	200.00	101.53	S60°41'44"E
C2	96.19	260.00	95.64	N64°48'05"W
C3	37.29	260.00	37.25	N50°05'42"W
C4	101.81	264.18	101.18	S57°01'37"E
C5	135.27	264.18	133.79	S82°44'08"E
C6	99.27	25.00	35.36	N37°35'46"E
C7	133.43	260.00	131.97	S60°41'53"E
C8	102.67	200.00	101.55	N60°41'35"W
C9	90.00	324.18	89.71	S53°56'24"E
C10	90.00	324.18	89.71	S69°50'48"E
C11	90.00	324.18	89.71	S85°45'12"E
C12	20.92	324.18	20.92	N64°26'41"E
C13	32.66	210.00	32.03	N78°13'21"E
C14	22.95	150.00	22.88	S78°13'21"W
C15	39.27	25.00	25.35	N52°24'14"W
C16	20.90	250.00	20.66	S89°16'45"E
C17	98.55	250.00	97.91	S89°51'43"E
C18	54.90	250.00	54.79	S52°16'41"E
C19	27.18	25.00	25.82	S73°30'34"W
C20	22.25	50.00	73.28	N89°32'36"E
C21	129.10	50.00	96.11	S30°38'07"E
C22	39.27	25.00	35.36	N58°36'07"E
C23	27.18	25.00	25.82	N16°29'26"W
C24	129.43	50.00	96.20	S63°34'29"W
C25	81.92	50.00	73.06	N32°20'05"W
C26	39.27	25.00	35.36	S30°23'28"E
C27	14.43	260.00	14.43	N73°48'33"W
C28	80.00	260.00	79.68	N63°24'15"W
C29	39.04	260.00	39.00	N50°47'17"W
C30	91.53	190.00	90.65	S59°47'14"E
C31	78.98	180.00	78.44	S85°29'45"E
C32	39.27	25.00	35.36	N37°35'46"E
C33	43.73	310.00	43.70	S03°21'44"E
C34	78.65	310.00	78.44	S77°56'53"W
C35	36.39	25.00	33.26	N26°29'17"W
C36	21.46	280.00	21.46	S55°59'48"E
C37	80.00	280.00	79.73	S55°36'35"E
C38	80.00	280.00	79.73	S39°14'43"E
C39	80.00	280.00	79.73	S22°52'41"E
C40	20.62	280.00	20.61	S12°34'50"E
C41	27.13	25.00	25.82	N41°33'43"W
C42	51.96	50.00	49.65	S42°32'56"E
C43	48.31	50.00	46.45	S14°33'59"W
C44	41.81	50.00	40.60	S66°12'44"W
C45	69.26	50.00	63.86	N50°09'24"W
C46	79.06	220.00	78.63	S20°45'56"E
C47	76.79	220.00	76.40	S41°03'36"E
C48	65.79	220.00	65.54	S59°37'35"E
C49	33.89	25.00	31.35	N72°58'24"E
C50	31.61	310.00	31.59	S37°03'38"W
C51	35.96	25.00	32.94	N20°42'41"E
C52	118.69	310.00	117.97	S50°57'00"W
C53	55.32	300.00	55.24	N25°46'40"W
C54	61.53	400.00	61.47	S26°39'12"E
C55	80.00	400.00	79.87	S16°30'59"E
C56	80.00	400.00	79.87	S05°03'27"E
C57	72.56	400.00	72.46	S05°52'09"W
C58	18.50	50.00	18.39	S21°39'56"W
C59	20.65	50.00	20.50	S44°05'48"W
C60	59.30	50.00	55.89	S89°54'20"W
C61	76.18	50.00	69.02	N12°28'05"W
C62	36.71	50.00	35.89	N52°12'52"E
C63	27.13	25.00	25.82	S42°09'26"W
C64	173.66	340.00	171.78	S03°33'57"E
C65	76.33	340.00	76.17	S24°37'45"E
C66	37.20	25.00	33.86	S73°41'06"E
C67	37.67	25.00	34.21	S20°31'26"W
C68	13.49	360.00	13.49	N21°34'08"W
C69	36.38	25.00	33.26	S62°11'18"E
C70	96.68	520.00	96.54	S71°31'39"W
C71	22.79	520.00	22.79	S64°56'44"W
C72	52.12	520.00	52.09	S79°43'30"W
C73	39.01	25.00	35.17	N37°53'55"E
C74	27.13	25.00	25.82	N37°53'24"W
C75	56.81	50.00	53.80	S36°25'57"E
C76	50.48	50.00	48.36	S25°02'12"W
C77	42.80	50.00	41.51	S78°28'50"W
C78	61.26	50.00	57.50	N41°53'52"W
C79	39.27	25.00	35.36	S51°47'57"E
C80	34.07	170.00	34.01	N77°27'33"E
C81	18.69	25.00	18.26	N50°18'03"E
C82	55.10	50.00	52.35	S60°27'17"W
C83	51.56	50.00	49.30	N58°26'05"W
C84	44.06	50.00	42.65	N03°39'06"W
C85	81.12	50.00	72.51	N68°04'17"E
C86	46.10	230.00	46.02	N77°27'33"E
C87	39.27	25.00	35.36	S38°12'03"W
C88	39.53	25.00	35.54	S52°06'05"E
C89	27.13	25.00	25.82	N51°30'19"E
C90	58.97	50.00	55.61	S54°12'12"W
C91	59.89	50.00	56.37	N57°41'44"W
C92	67.54	50.00	62.52	N15°18'49"E
C93	24.95	50.00	24.69	N68°18'12"E
C94	92.67	520.00	92.54	S77°29'27"W
C95	78.92	520.00	78.84	S68°02'17"W
C96	43.91	25.00	38.48	N47°05'31"W
C97	38.94	210.00	38.88	S02°05'31"E
C98	9.81	150.00	9.81	S05°31'50"E
C99	18.00	150.00	17.99	S00°13'07"E
C100	18.90	150.00	18.89	N77°27'34"E
C101	39.94	25.00	35.82	S53°10'01"E
C102	32.06	210.00	32.03	S78°13'21"W
C103	27.81	150.00	27.77	N02°05'31"W
C104	34.63	25.00	31.93	N42°54'29"E
C105	39.27	25.00	35.36	S37°35'46"W
C106	38.17	250.00	38.13	N78°13'21"E
C107	79.39	520.00	79.31	S78°13'21"W
C108	39.27	25.00	35.36	N52°24'14"W
C109	29.01	190.00	28.98	N78°13'21"E
C110	39.27	25.00	35.36	S52°24'14"E
C111	219.49	250.00	212.51	S17°44'54"W
C112	173.20	250.00	169.76	S62°44'54"W
C113	39.27	25.00	35.36	N52°24'14"W
C114	39.27	25.00	35.36	N37°35'46"E
C115	88.55	580.00	88.46	S78°13'21"W
C116	21.24	210.00	21.23	N00°19'24"E
C117	17.70	210.00	17.70	N04°59'20"W
C118	39.27	25.00	35.36	S37°35'46"W
C119	39.27	25.00	35.36	N37°35'46"E
C120	64.96	230.00	64.75	S00°41'16"W
C121	90.20	230.00	89.62	S20°00'52"W
C122	60.60	230.00	60.43	S38°47'52"W
C123	85.29	280.00	84.96	S55°04'20"W
C124	25.68	280.00	25.67	S66°25'33"W
C125	18.69	25.00	18.26	N47°38'12"E
C126	74.28	50.00	67.64	S68°46'48"W

C130	38.77	50.00	37.80	N46°26'49"W
C131	50.09	50.00	48.02	N04°27'59"E
C132	55.99	50.00	53.11	N65°14'57"E
C133	87.19	220.00	86.62	S57°42'00"W
C134	159.48	170.00	153.70	S19°28'17"W
C135	39.27	25.00	35.36	S52°24'14"E
C136	22.61	210.00	22.60	S85°40'51"W
C137	51.61	150.00	51.35	N79°54'34"E
C138	20.80	150.00	20.78	N65°04'51"E
C139	18.69	25.00	18.26	N39°41'29"E
C140	45.15	50.00	43.63	S44°08'43"W
C141	56.69	50.00	53.70	N77°30'20"W
C142	40.00	50.00	38.94	N22°06'33"W
C143	40.00	50.00	38.94	N23°43'39"E
C144	50.00	50.00	47.94	N75°17'37"E
C145	18.69	25.00	18.26	S82°31'29"W
C146	29.12	210.00	29.10	N65°04'51"E
C147	42.41	210.00	42.33	N74°50'18"E
C148	29.84	210.00	29.82	N84°41'41"E
C149	39.33	25.00	35.40	S43°41'30"W
C150	78.09	50.00	70.39	N00°31'31"E
C151	61.87	50.00	58.00	N80°42'56"E
C152	65.97	50.00	61.29	S26°02'18"E
C153	25.91	50.00	25.62	S26°36'17"W
C154	18.69	25.00	18.26	N20°02'03"E
C155	39.21	25.00	35.31	N46°18'30"W
C156	16.15	150.00	16.14	S85°40'51"W
C157	102.67	200.00	101.55	N60°41'35"W
C158	18.46	40.00	18.29	N32°46'01"W
C159	13.78	160.00	13.77	S22°00'52"E
C160	133.89	160.00	130.01	S48°27'14"E
C161	8.14	40.00	8.13	N66°35'46"W
C162	10.32	40.00	10.29	N53°22'35"W
C163	46.15	100.00	45.74	N32°46'01"W
C164	25.11	100.00	25.04	S26°44'23"E
C165	67.19	100.00	65.93	S53°10'44"E
C166	46.15	100.00	45.74	N59°12'23"W
C167	20.55	50.00	20.40	N59°58'11"W

LINE TABLE		
LINE	LENGTH	BEARING
L1	9.32	S75°23'58"E
L2	24.15	N82°35'46"E
L3	30.74	N73°50'56"E
L4	38.36	N82°35'46"E
L5	29.46	S82°35'46"W
L6	25.62	S75°23'58"E
L7	49.65	S75°23'58"E
L8	65.66	S75°23'58"E
L9	55.72	S07°24'14"E
L10	54.69	N10°28'16"W
L11	41.03	N10°28'16"W
L12	25.99	N31°03'37"W
L13	16.89	N31°03'37"W
L14	23.81	N20°29'44"W
L15	14.79	N01°00'30"W
L16	16.09	N07°40'38"E
L17	14.73	N07°40'38"E
L25	20.70	S27°57'30"E
L26	20.53	S81°34'07"E
L27	37.24	N13°03'02"E
L28	23.12	S71°43'04"W
L29	22.07	N03°13'13"E
L30	14.36	N82°35'46"E
L31	25.65	S82°35'46"W
L32	25.65	S82°35'46"W
L33	32.89	N18°33'33"E
L34	34.38	S46°20'47"W
L35	17.87	S46°20'47"W
L36	28.44	S07°24'14"E
L37	46.99	N82°35'46"E
L38	20.98	S88°45'57"W
L39	4.14	S69°03'12"W
L40	27.22	N61°06'29"E
L41	13.26	S60°18'26"W
L42	58.83	S88°45'57"W
L43	42.92	S45°59'12"E
L44	42.92	S45°59'12"E
L45	20.00	S71°23'13"E
L46	47.30	N16°28'06"W
L47	50.00	S14°19'26"E
L48	32.48	S61°09'32"W

I hereby certify that the development depicted hereon has been granted final approval by the Harnett County Development Review Board pursuant to the regulations set forth by E-911 Addressing, Environmental Health, Fire Marshal, Planning, and Public Utilities of Harnett County, N.C. Subject to recordation in the Harnett County Office of Register of Deeds within thirty days of the date below.

Development Review Board Chairman Date 2/1/08

STATE OF NORTH CAROLINA, HARNETT COUNTY

I, Kelli H. Dancy, review officer of Harnett County certify that the map or plat to which this certification is affixed meets all statutory requirements for recording.

Kelli H. Dancy  
Review Officer  
2-1-08  
Date

NORTH CAROLINA  
HARNETT COUNTY

This map/plat was presented for registration and recorded in this office at Map Number 2008 Page 92 this 1st day of February, 2008 at 3:32 o'clock P. m.

Kimberly S. Hargrove  
Register of Deeds  
By: Angela J. Boyd  
Asst. Deputy Register of Deeds

I, ROBERT J. BRACKEN, CERTIFY THAT THIS PLAT WAS DRAWN UNDER MY SUPERVISION FROM AN ACTUAL SURVEY MADE UNDER MY SUPERVISION; THAT THE BOUNDARIES NOT SURVEYED ARE CLEARLY INDICATED; THAT THE RATIO OF PRECISION AS CALCULATED IS 1:10,000; THAT THIS PLAT WAS PREPARED IN ACCORDANCE WITH G.S. 47-30 AS AMENDED. WITNESS MY ORIGINAL SIGNATURE, REGISTRATION NUMBER AND SEAL THIS 1st DAY OF FEB 2008.

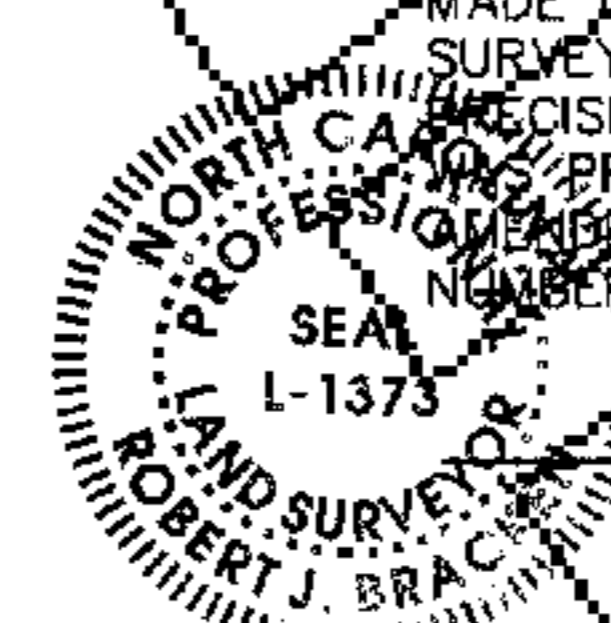

Robert J. Bracken L-1373  
PROFESSIONAL LAND SURVEYOR  
REGISTRATION NO. L-1373

FINAL PLAT FOR:  
**CAROLINA LAKES, PHASE VIII, BLOCK T**  
(LAKESIDE MANDR)  
LINE AND CURVE DATA  
DEED BOOK 1571, PAGE 309 PIN #8585-75-2679  
BARBECUE TOWNSHIP, HARNETT COUNTY, NORTH CAROLINA  
DATE: MARCH 25, 2007 SCALE: N/A  
REVISED: JANUARY 15, 2008



**alley, williams, carmah & king, inc.**  
ENGINEERS & SURVEYORS  
1620 S. Third Street 918-725-5622  
Sanford, N.C. 27330 email:landsurvey@alltel.net

PROJECT: 06831 DWG: MASTER SHEET 6

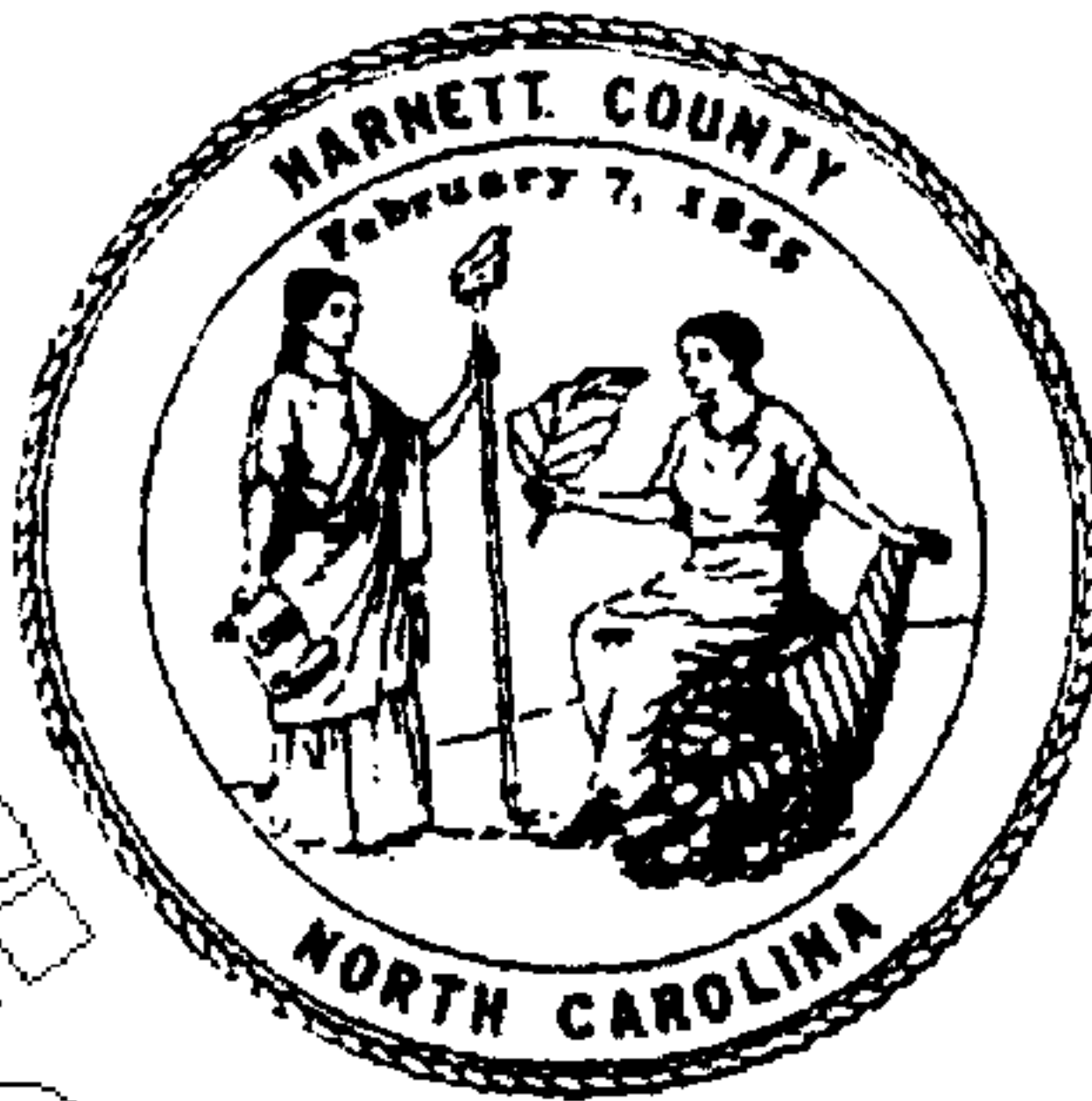

KIMBERLY S. HARGROVE  
REGISTER OF DEEDS, HARNETT  
305 W CORNELIUS HARNETT BLVD  
SUITE 200  
LILLINGTON, NC 27546

\*\*\*\*\*  
Filed For Registration: 02/01/2008 03:32:34 PM

Book: PLAT 2008 Page: 87-93

Document No.: 2008001713

MAP 7 PGS \$126.00

Recorder: ANGELA J BYRD

State of North Carolina, County of Harnett

KIMBERLY S. HARGROVE , REGISTER OF DEEDS

**DO NOT DISCARD**

**\*2008001713\***

2008001713